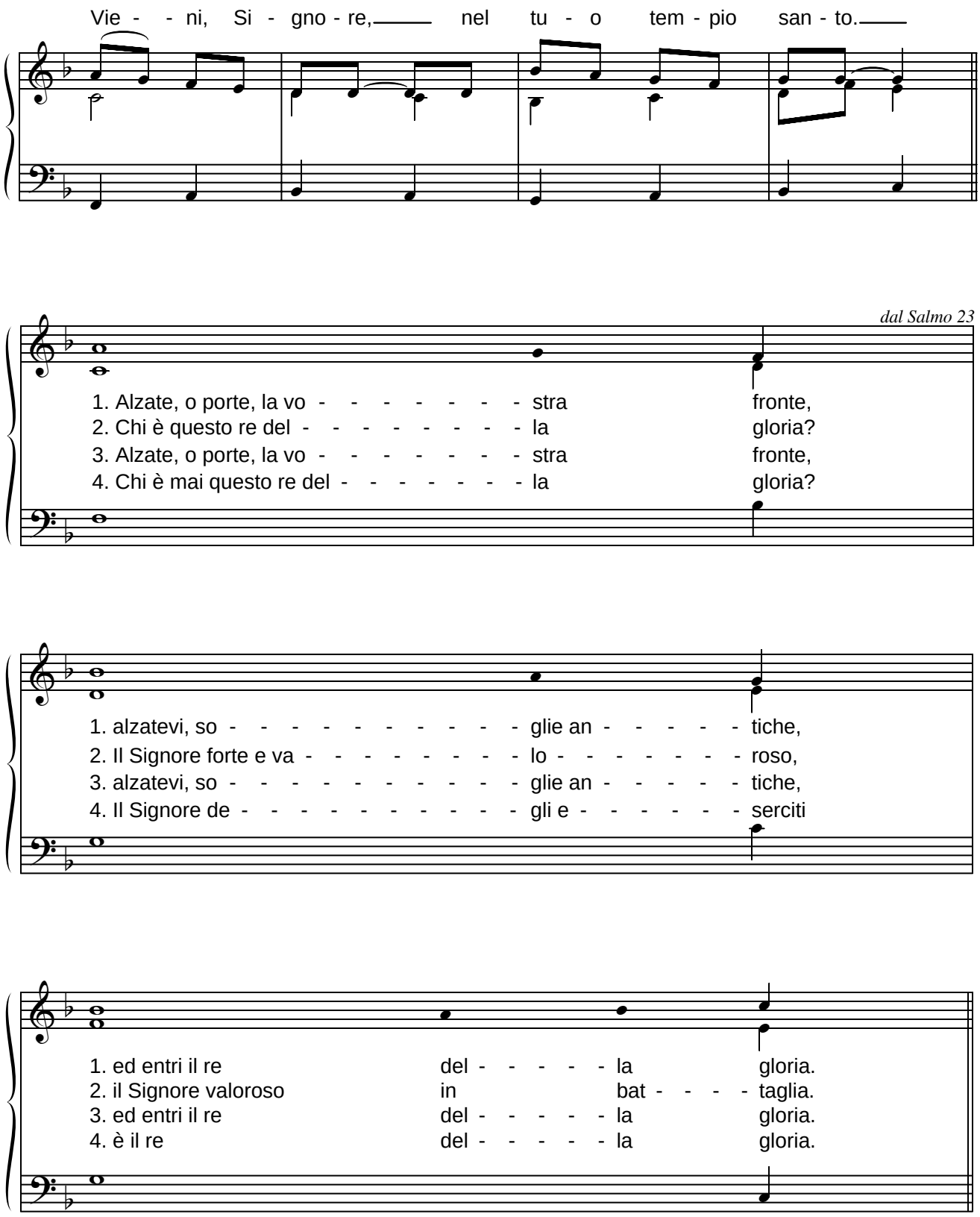Presentazione del Signore (2 febbraio) - rito romano - da "Lodate Dio" n. 176,14