Acclamazione all'anamnesi

Per il tempo di Quaresima

T: Messale romano
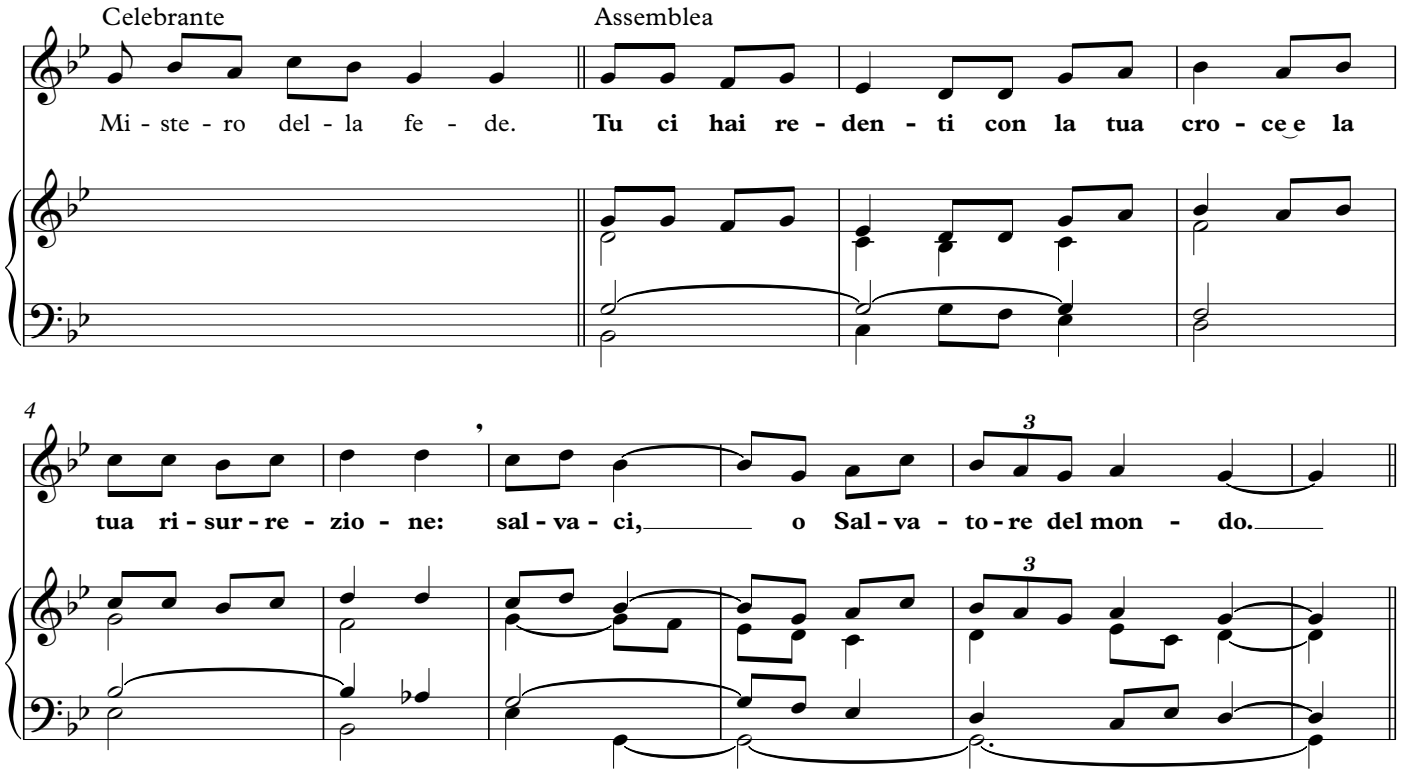
M: Felice Rainoldi